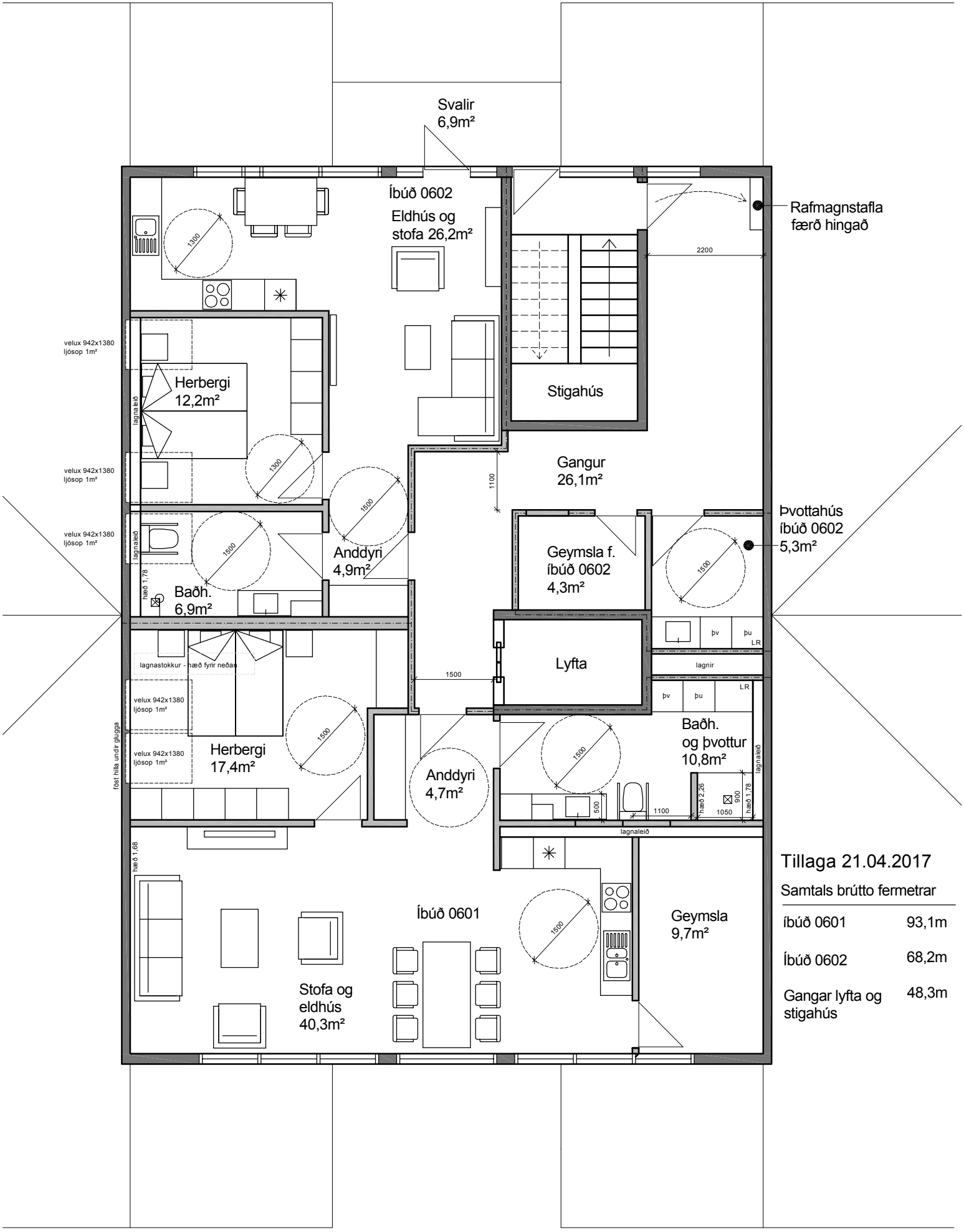

Tillaga 21.04.2017

Samtals brútto fermetrar

íbúð 0601	93,1m
Íbúð 0602	68,2m
Gangar lyfta og stigahús	48,3m

Grunnmynd 1

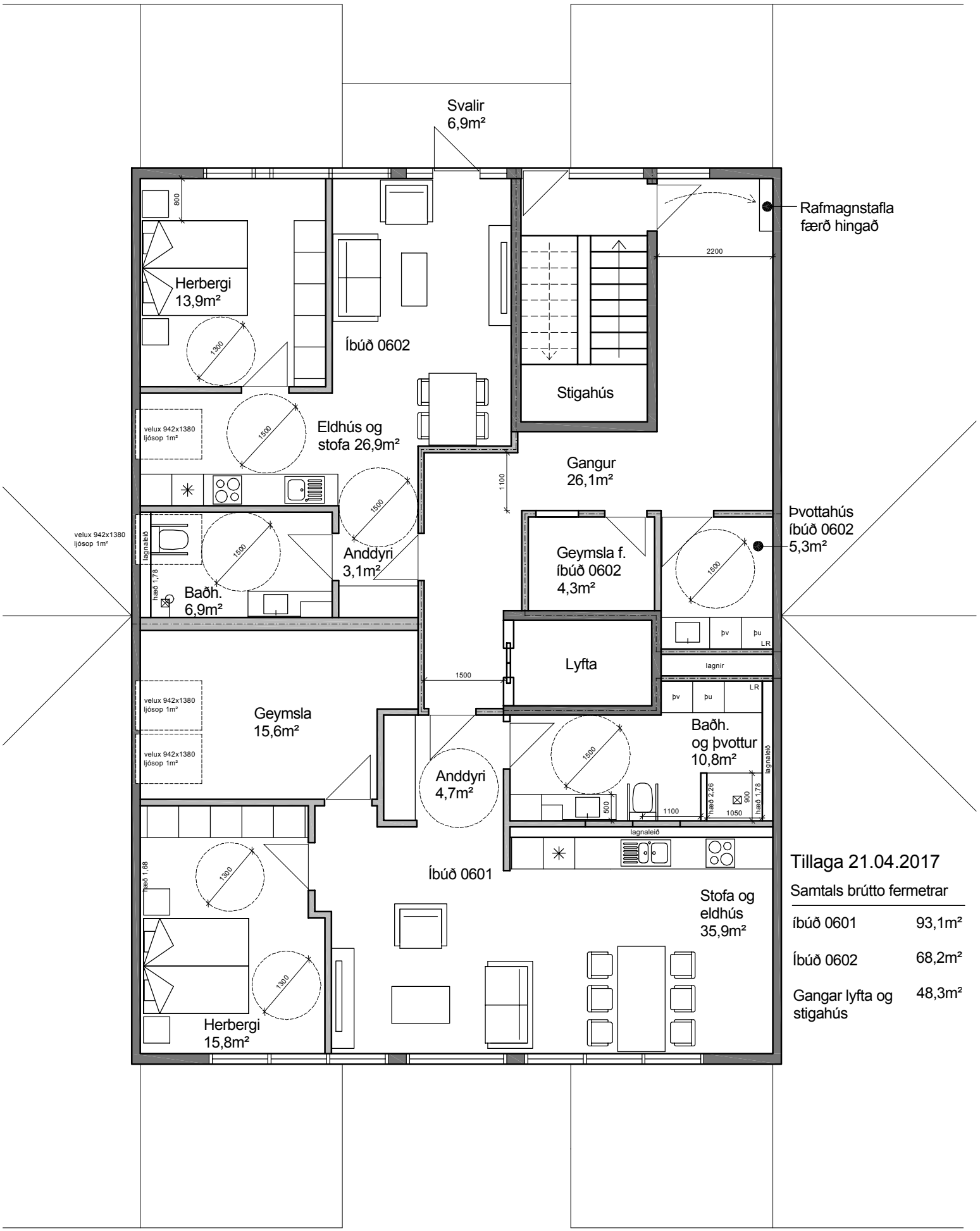

Tillaga 21.04.2017

Samtals brútto fermetrar

íbúð 0601	93,1m²
Íbúð 0602	68,2m²
Gangar lyfta og stigahús	48,3m²

Grunnmynd 2